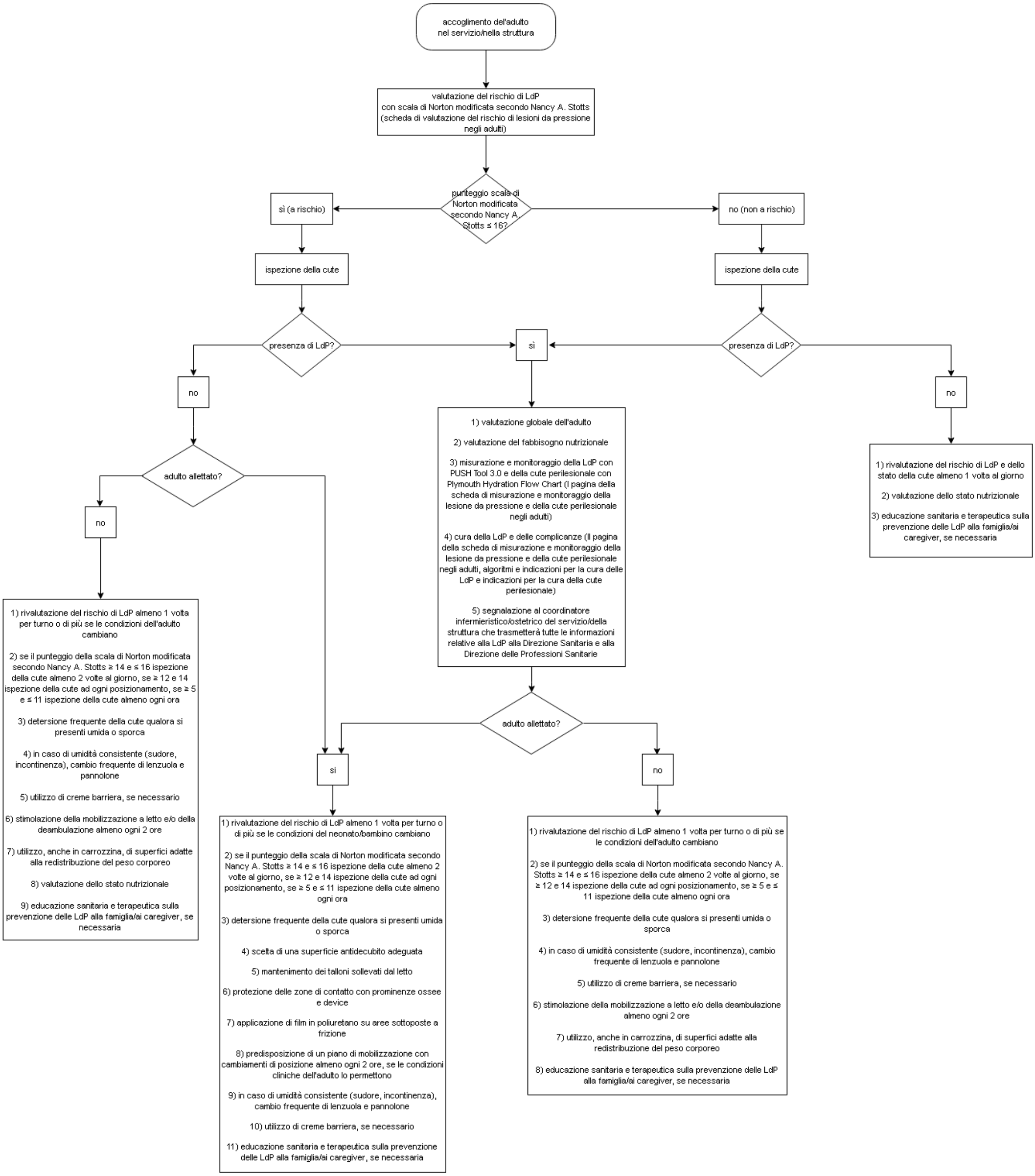Algoritmo da seguire per la gestione delle lesioni da pressione negli adulti